

# CHATTERJEE CONSULTANCY

ADDRESS 4/13, SUHATTA MALL  
CITY CENTER, DURGAPUR 713216

MOBILE 9434649399

e-mail [chatterjee0jui@gmail.com](mailto:chatterjee0jui@gmail.com)

[chatterjeeconsultancy2014@gmail.com](mailto:chatterjeeconsultancy2014@gmail.com)

CONSULTING ARCHITECT  
DESIGNER, ESTIMATOR

Ref no: RR/SVP/DV/4-04-23

Dated :- 04-04-2023

## TO WHOM IT MAY CONCERN

This is to certify that the Project by name 'Sutapa Enclave Phase II' Developed By Vinayak Realtors, of a **Eleven (G+10) STORIED RESIDENTIAL APPARTMENT OF LAND OWNERS MILON RUIDAS, MRITYUNJOY RUIDAS, & MAHENDRA KAUR, OVER, PLOT DETAILS /ADDRESS : PLOT NO- 43/67, & 67, (R.S.), 187 & 199 (L.R.) , L.R KHATIAN NO- 907, 1800(L.R.) & 1598/1(L.R), J.L. NO-111, MOUZA:- TETIKHOLA, P.S.-N.T.S.P.S, DIST. - PASCHIM BARDHAMAN, State:- West Bengal, Has the Following Site Co-ordinates.**

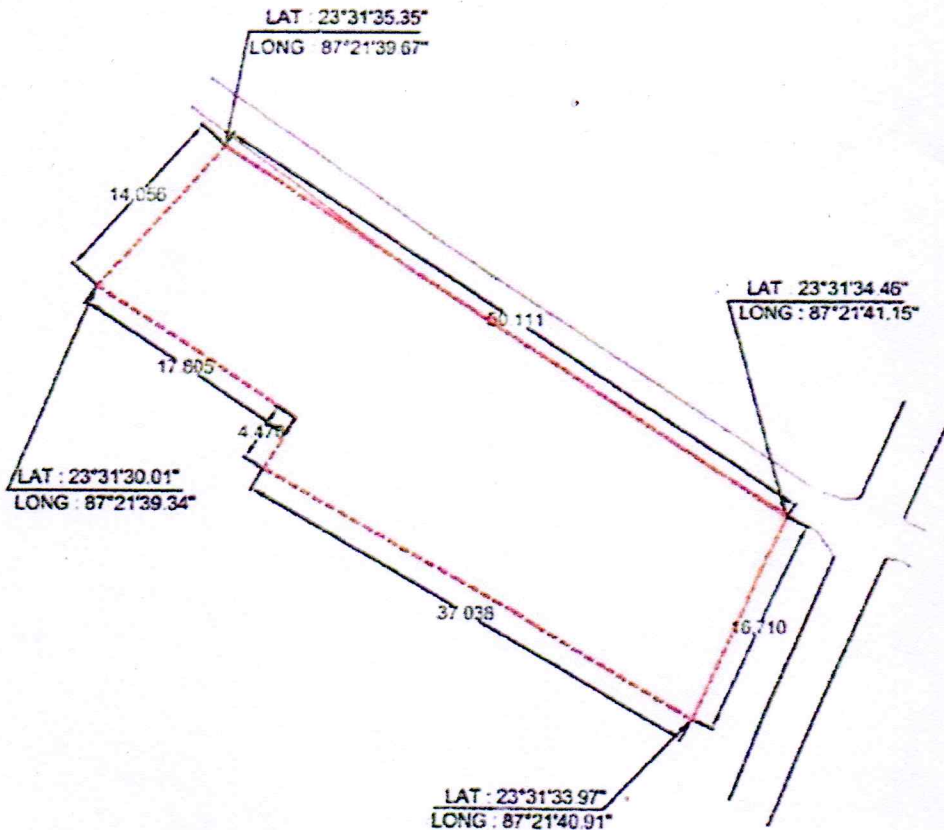

*Jui Chatterjee*

AR. JUI CHATTERJEE, B-ARCH  
Registration No : CA/2021/134352  
Ph : 9434649399, 7585893411  
4/13, Suhatta Commercial Complex,  
City Centre, Durgapur - 713216

PLAN SHOWING THE PLOT HAVING AREA 19.816 DECIMAL MORE OR LESS INSIDE RS PLOT NO 67(PART) & 43/67, KHATIAN NO- 67 & 267 INSIDE MOUZA- TETIKHALA, JL NO- 96, PS- NEW TOWNSHIP UNDER GEMUA GRAM PANCHAYAT, DIST- PASCHIM BURDWAN, WEST BENGAL SHOWN WITH RED BORDER THUS- 

NAME OF PROJECT- SUTAPA ENCLAVE PHASE-II

NAME OF OWNER-  
 1. SRI MRITYUNJOY RUIDAS  
 2. SRI MILAN RUIDAS  
 3. SMT. MAHENDAR KOUR  
 ADDRESS- TETIKHALA, PO-ARRAH, PS- NEW TOWNSHIP  
 DIST- PASCHIM BURWAN, W.B.

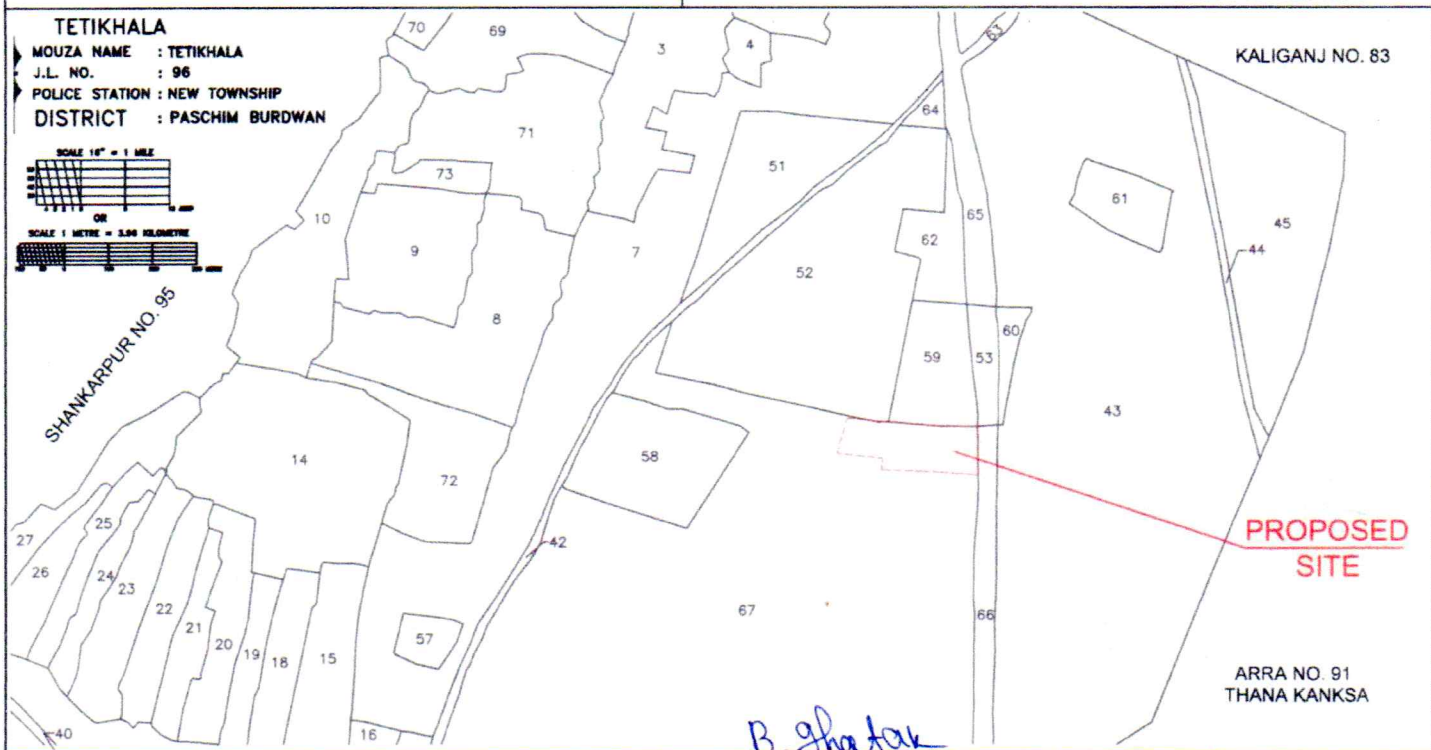
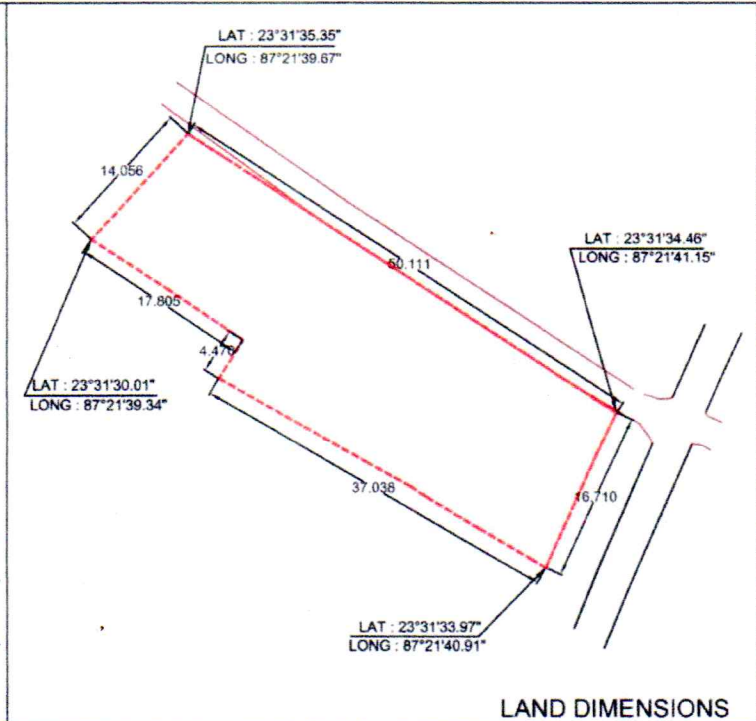
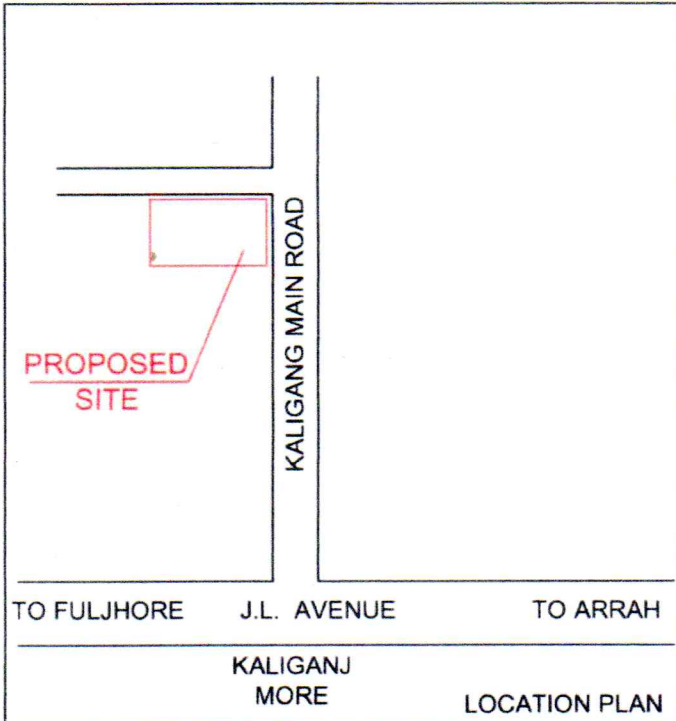

*B. Shastri*

**GLOBAL SURVEYORS**  
 "PUSPANJALI" SEARSOLE BABU PARA  
 P.O.-SEARSOLE, RAJBARI, P.S.-RANIGANJ, PIN-713358  
 DIST.- PASCHIM BARDHAMAN (W.B)